Scale: 1" = 100'

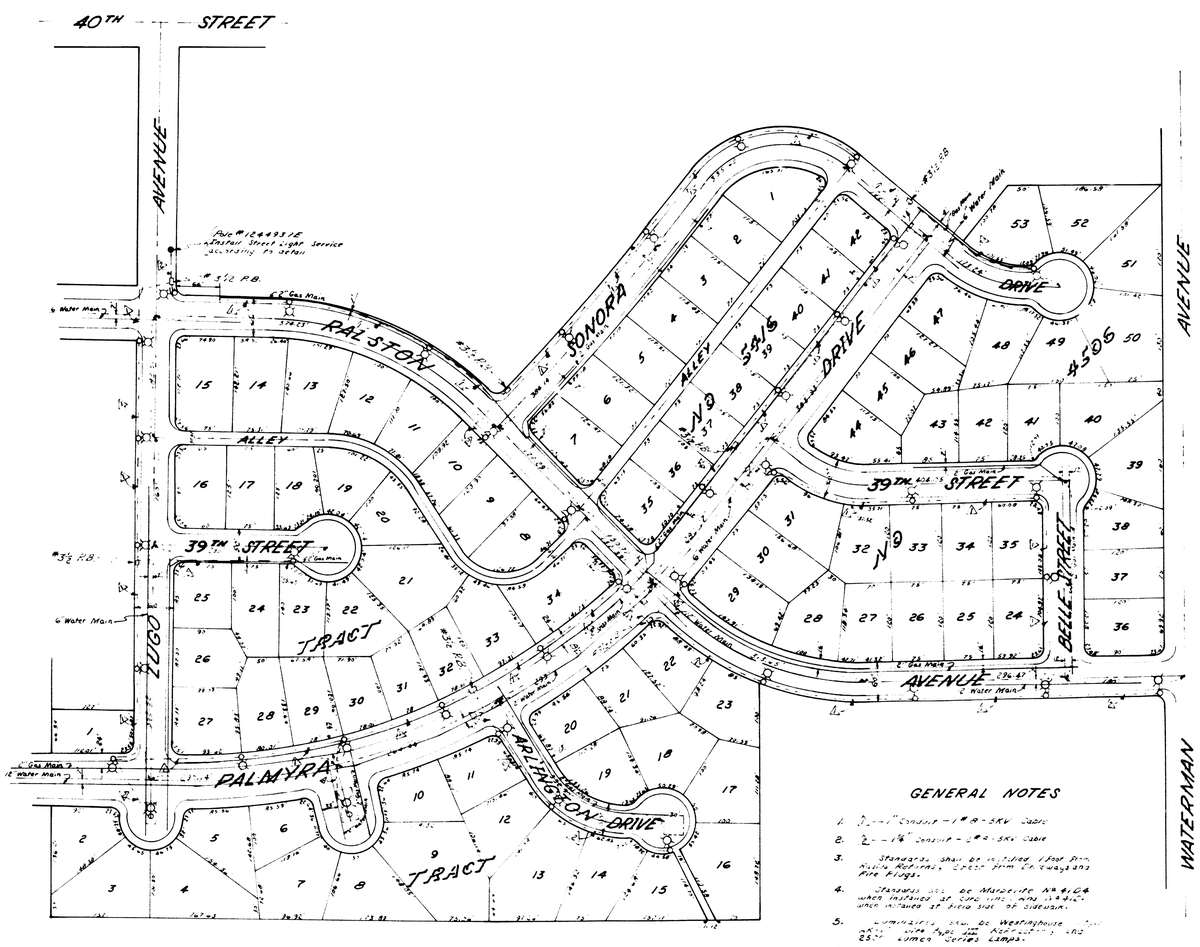

GENERAL NOTES

1. 2-1" Conduit - 1 #2-5KV Cable
2. 2-1/4" Conduit - 2 #2-5KV Cable
3. Standards shall be installed 1 foot from Public Walkways, Street Trees or Guy and Fire Plugs.
4. Standards shall be Marbelite No. 4106 when installed at curb line and 4104 when installed at field side of sidewalk.
5. Luminaires shall be Westinghouse Type AK-10 Roadway and 250 Lumen Series Lamps.
6. Locations of underground utilities as shown on this plan are not to be assumed as either exact or complete & the City assumes no responsibility for errors or omissions in showing such locations. The contractor should verify & ascertain the location of all underground utilities & he must assume all liability for damages caused by his operations.
7. Contractor is to notify the So. Calif. Gas Co. prior to beginning of construction & they will mark all gas mains & services.

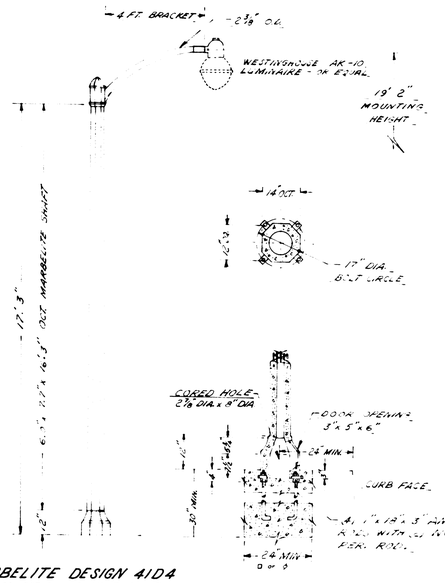

MARBELITE DESIGN 4104
(DESIGN 4106 SAME EXCEPT WITH 6' ARM.)

BASE DETAIL

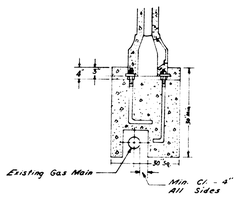

BASE DETAIL
OVER EXISTING GAS MAIN

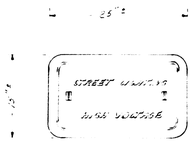

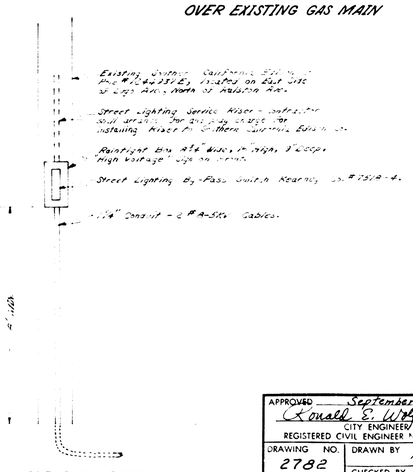

SERVICE DETAIL

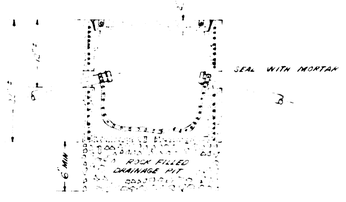

PULL BOX DETAILS

APPROVED September 27, 1960		DEPARTMENT OF ENGINEERING
Donald E. Wilfert		CITY OF SAN BERNARDINO
CITY ENGINEER		ORNAMENTAL LIGHTING
REGISTERED CIVIL ENGINEER NO. 9879		PALMYRA DRIVE, ARLINGTON DRIVE
DRAWING NO. 2782	DRAWN BY Harrel	SONORA DRIVE & PORTIONS OF
SHEET 1 OF 1 SHEETS	CHECKED BY	RALSTON AVENUE, LUGO AVENUE
	RECOMMENDED	BELLE STREET & 39TH STREET